ВАЛЬС
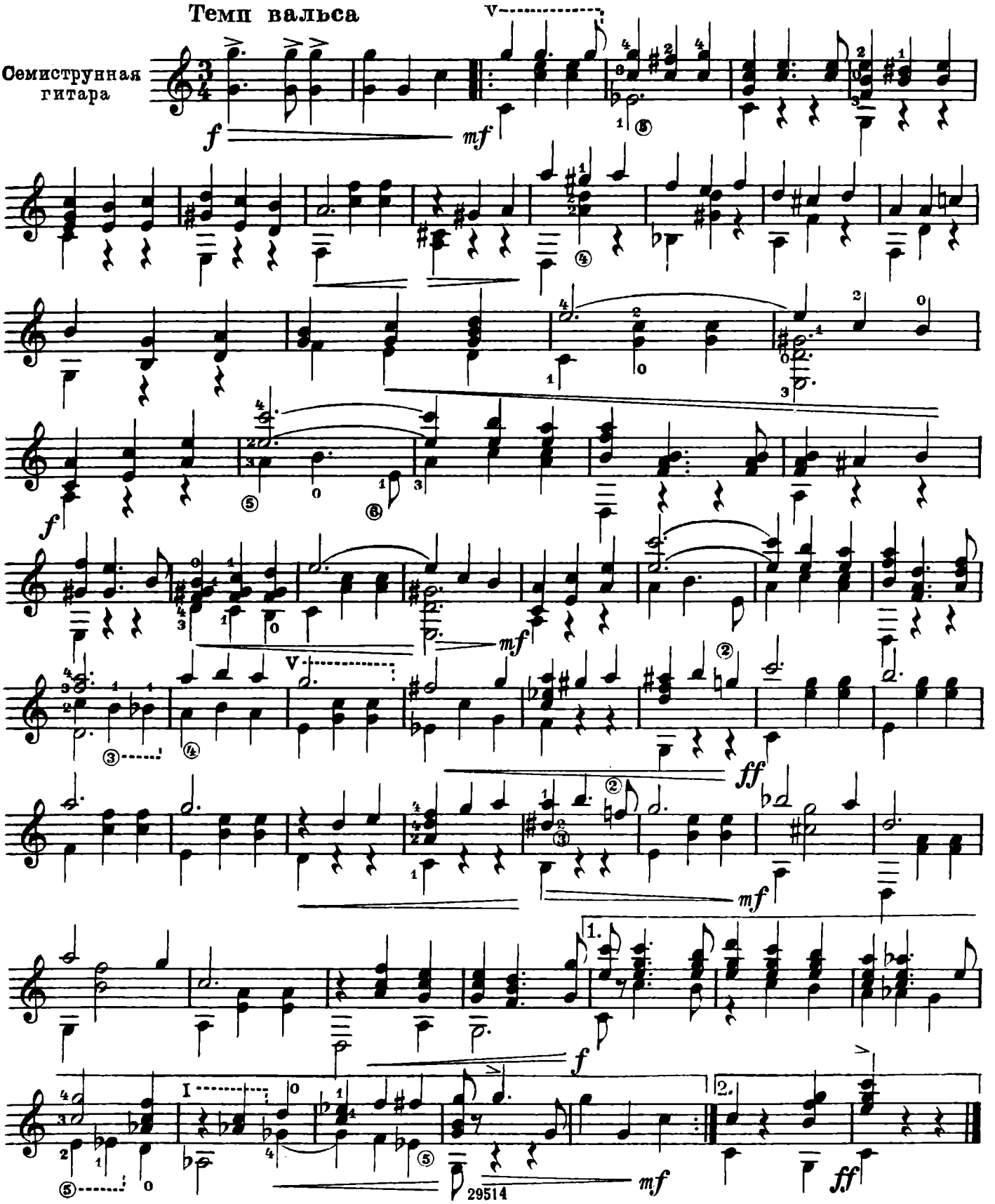
С. КАЦ